

RATES MAP

2022-2023



KEMPSEY.NSW.GOV.AU



Delivery Program 2022-2026 and Operational Plan 2022-2023 - Rates Maps 2022-2023

How to read the Rates Maps 2022-2023?

The following maps for the urban stormwater levy and business urban rates should be read together with Council's Revenue Policy 2022-2023.

Stormwater Levy

Throughout the Kempsey Shire, there are approximately 8,721 properties assessed for the urban stormwater levy.

These properties are located throughout the Kempsey and shown in 'yellow' on the rates maps. See extract below.

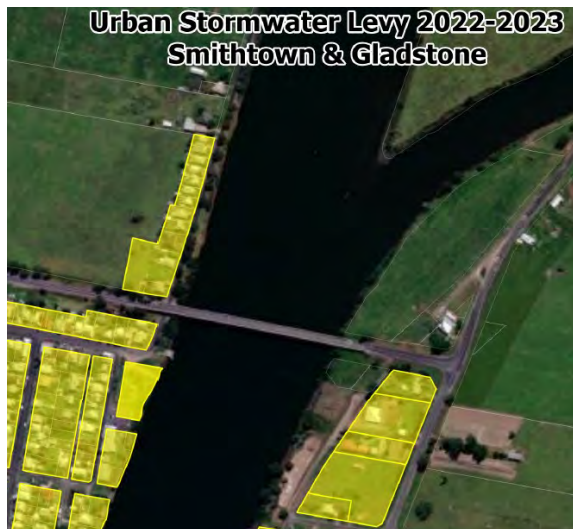

Business Urban

There are approximately 632 businesses that are assessed for the purposes of the 'Business Urban' rate. These businesses are located primarily in the urban areas of Kempsey, Crescent Head and South West Rocks, and they are shown in 'blue' in these areas. See extract below.

Note that, due to complexities in separating Business and Residential properties in the property and mapping overlays, the maps show the entire urban areas as 'Business Urban', despite also including other properties assessed as 'Residential Rates', or 'Other Business'.

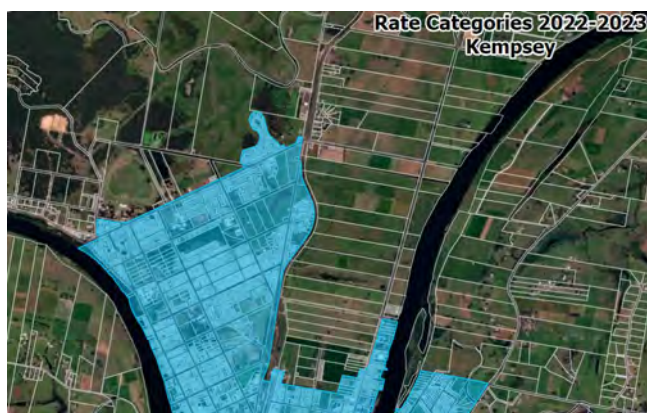

Urban Stormwater Levy 2022-2023 Smithtown & Gladstone



Smithtown

Gladstone

 Levy Area

Urban Stormwater Levy 2022-2023 South West Rocks

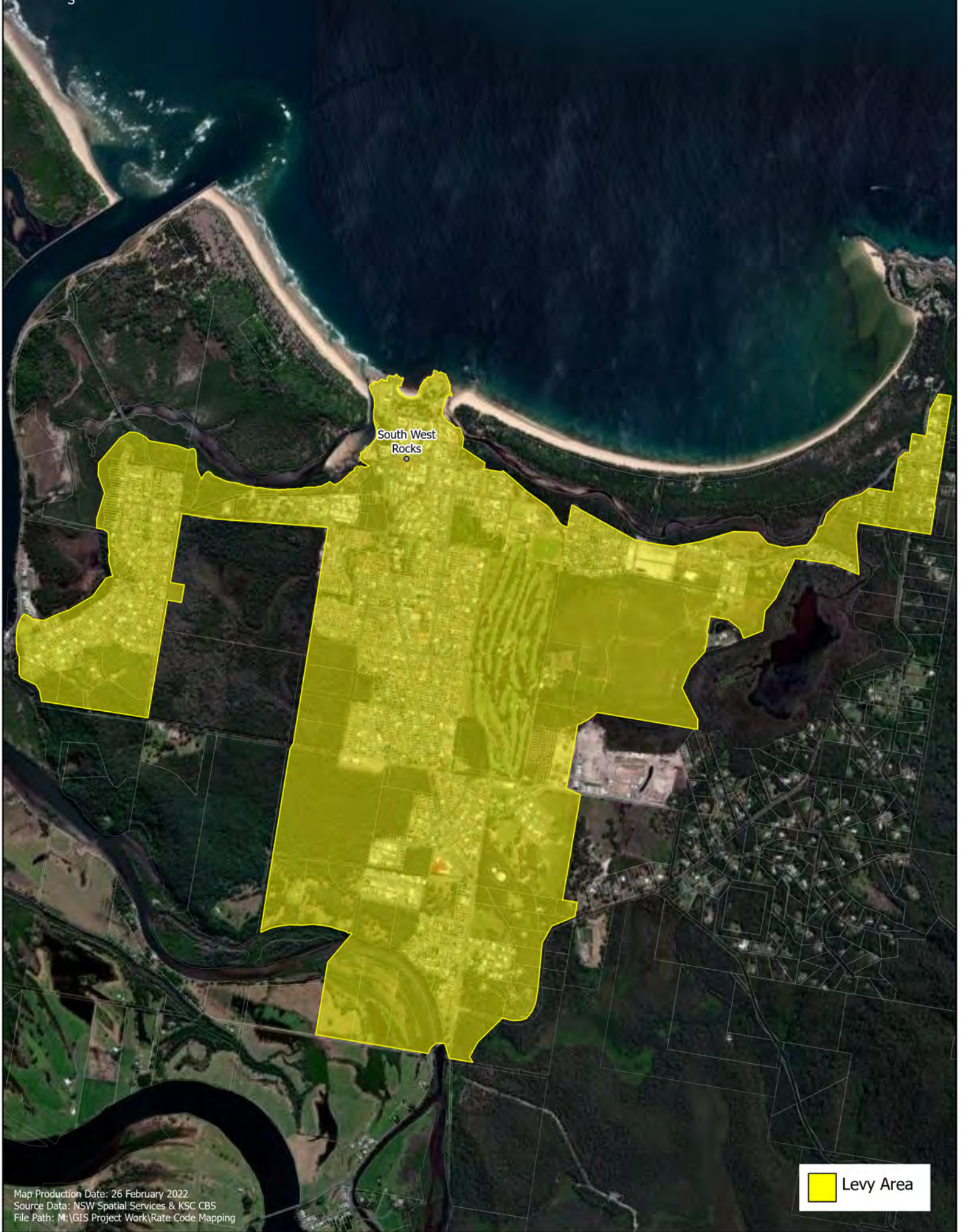

South West
Rocks

 Levy Area

Urban Stormwater Levy 2022-2023 Kempsey

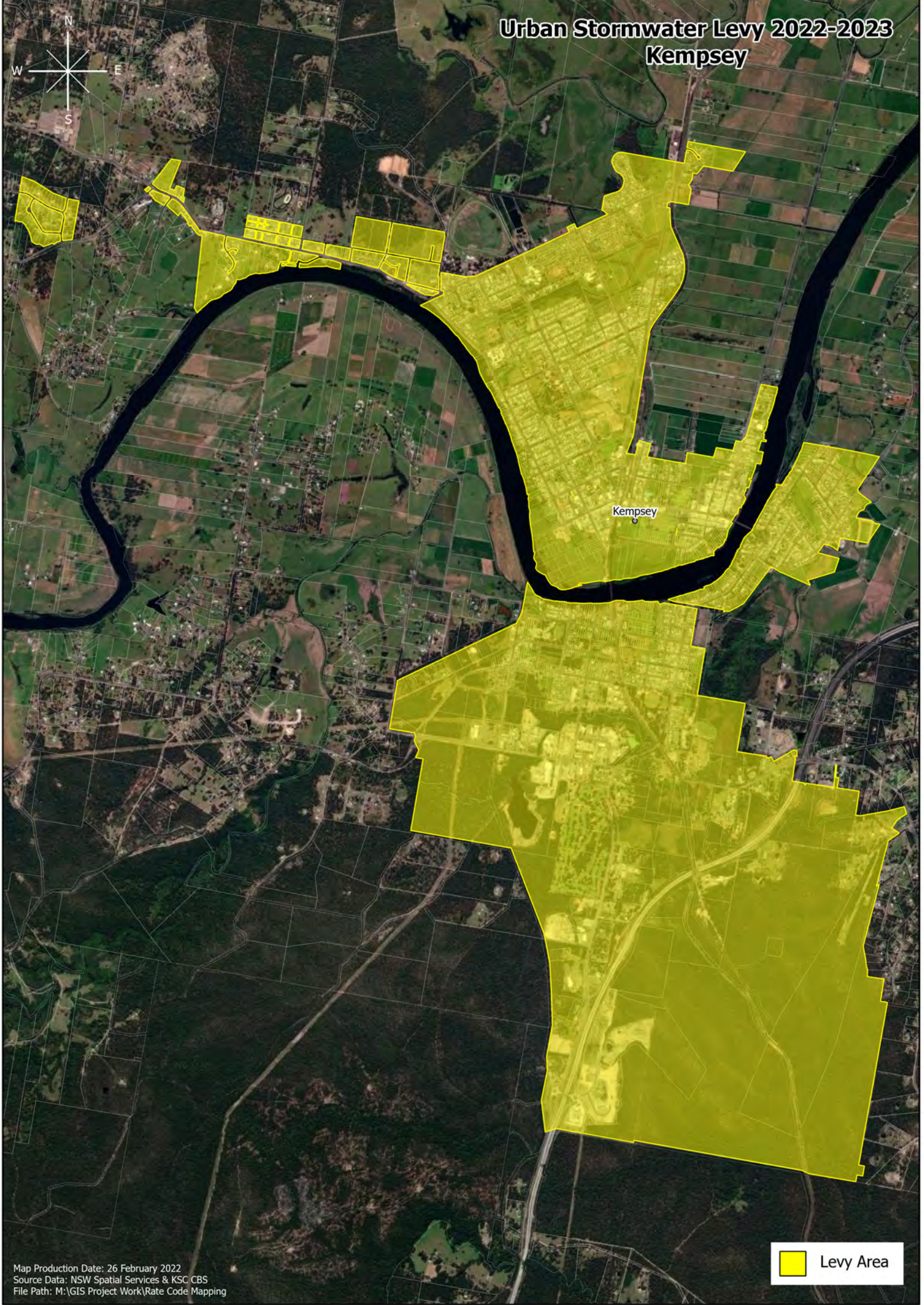

Kempsey

 Levy Area

Urban Stormwater Levy 2022-2023 Hat Head



Map Production Date: 26 February 2022
Source Data: NSW Spatial Services & KSC CBS
File Path: M:\GIS Project\WorkRate Code Mapping



Urban Stormwater Levy 2022-2023
Frederickton



Frederickton



Levy Area

Urban Stormwater Levy 2022-2023 Crescent Head

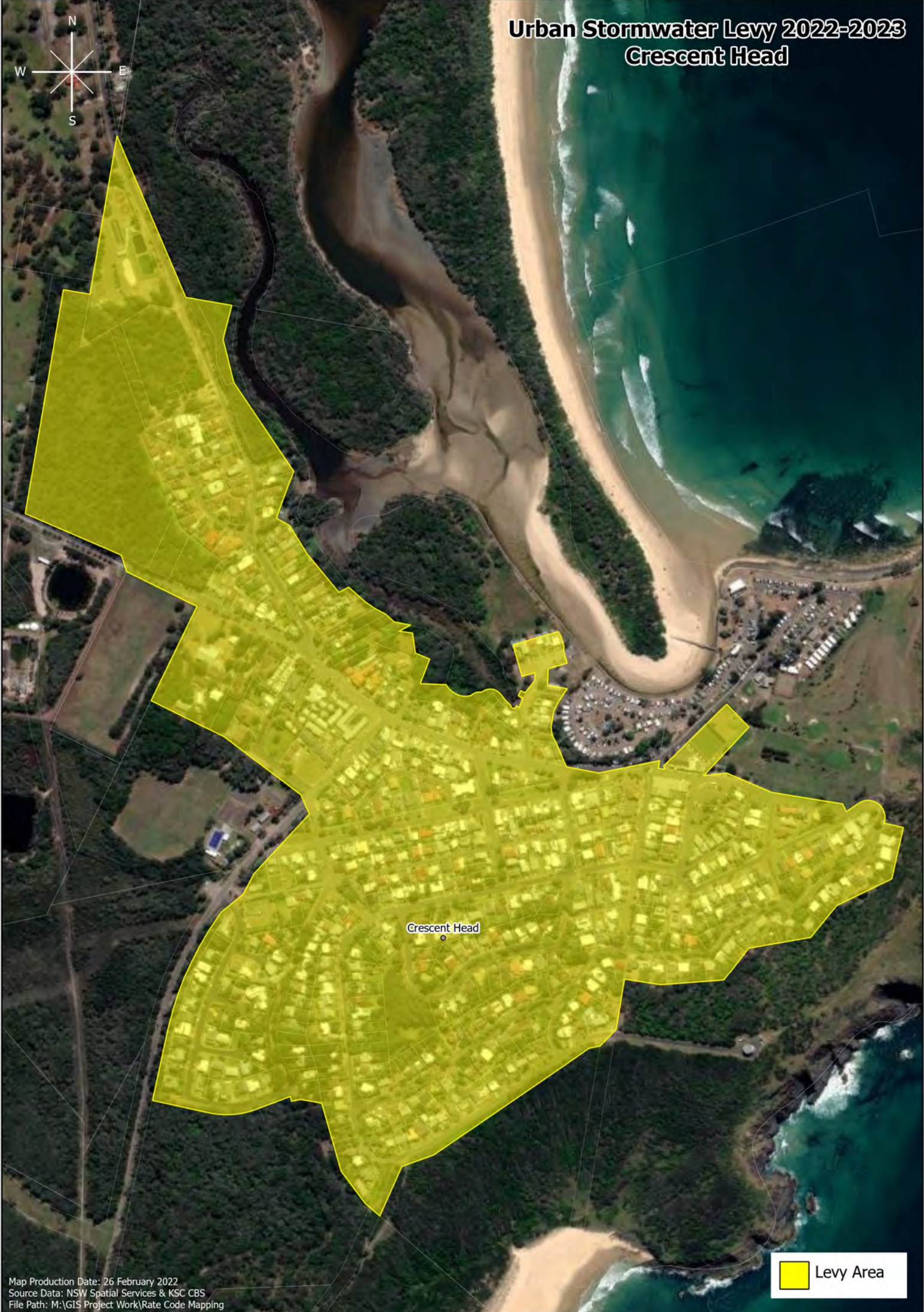

Crescent Head

 Levy Area

Urban Stormwater Levy 2022-2023 Stuarts Point





Stuarts Point

 Levy Area





Rate Categories 2022-2023 Kempsey Shire

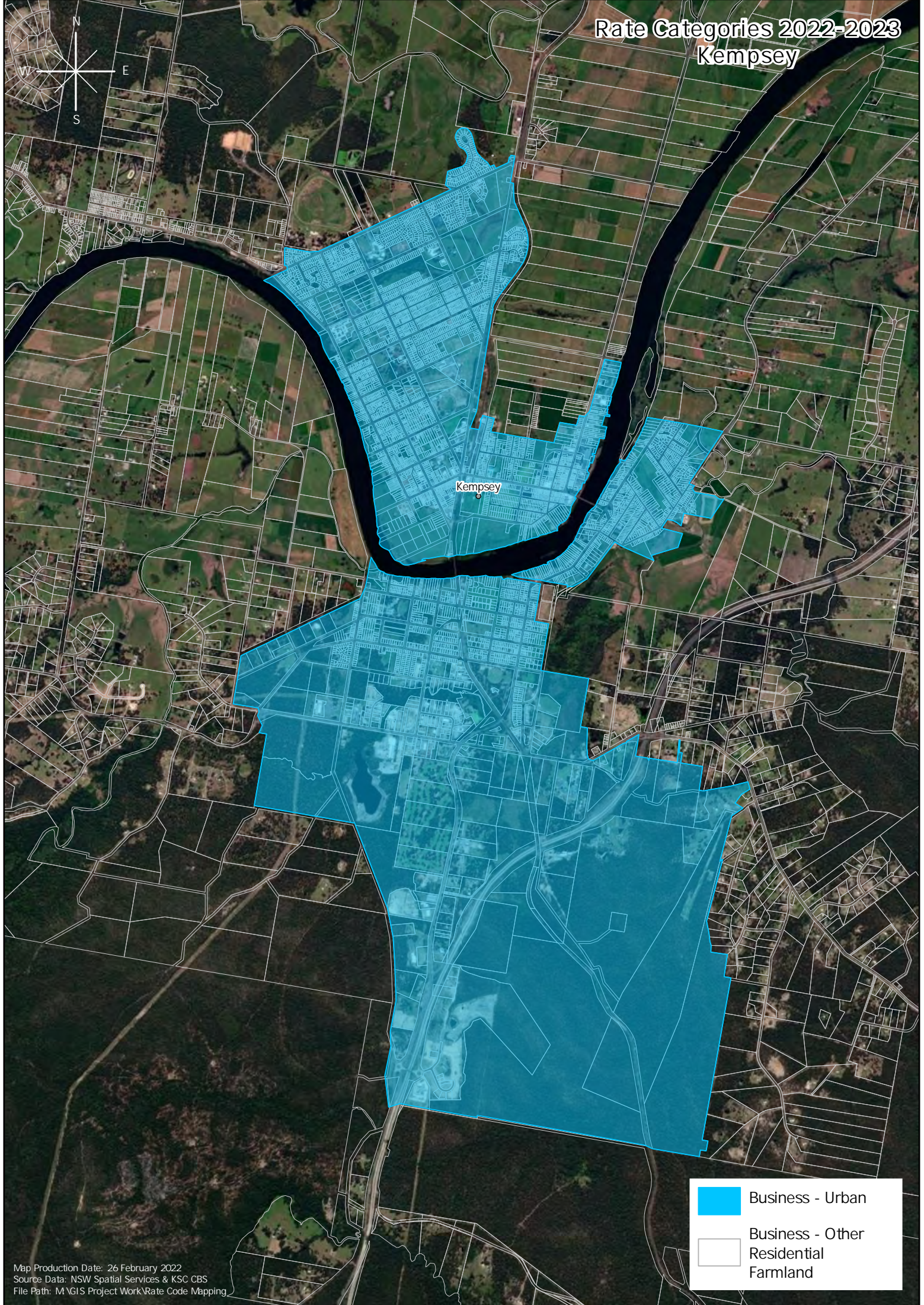

	Business - Urban
	Business - Other Residential Farmland

Rate Categories 2022-2023 Kempsey



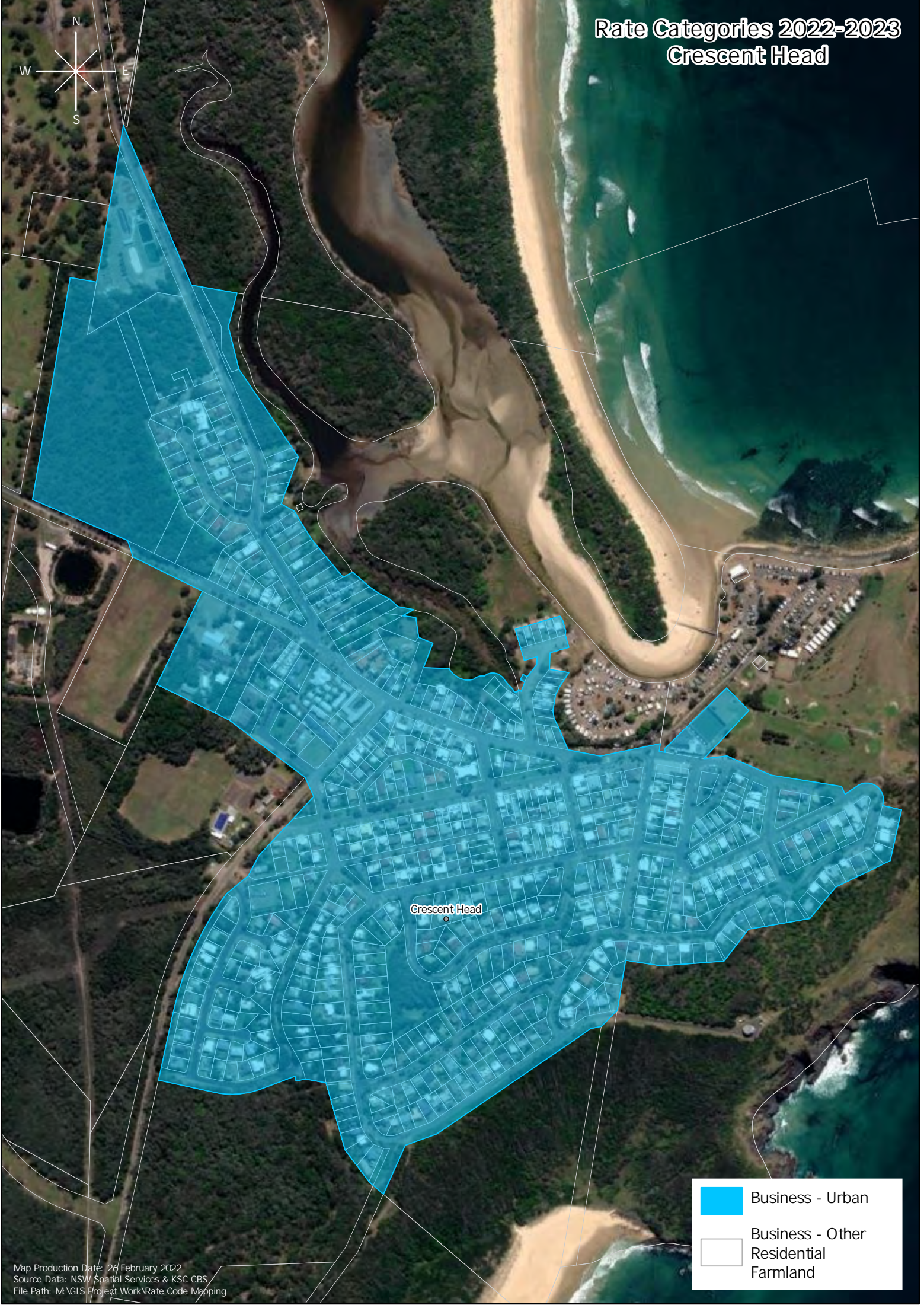

-  Business - Urban
-  Business - Other
-  Residential
-  Farmland

Rate Categories 2022-2023 Crescent Head



Crescent Head

-  Business - Urban
-  Business - Other
-  Residential
-  Farmland

Rate Categories 2022-2023 South West Rocks

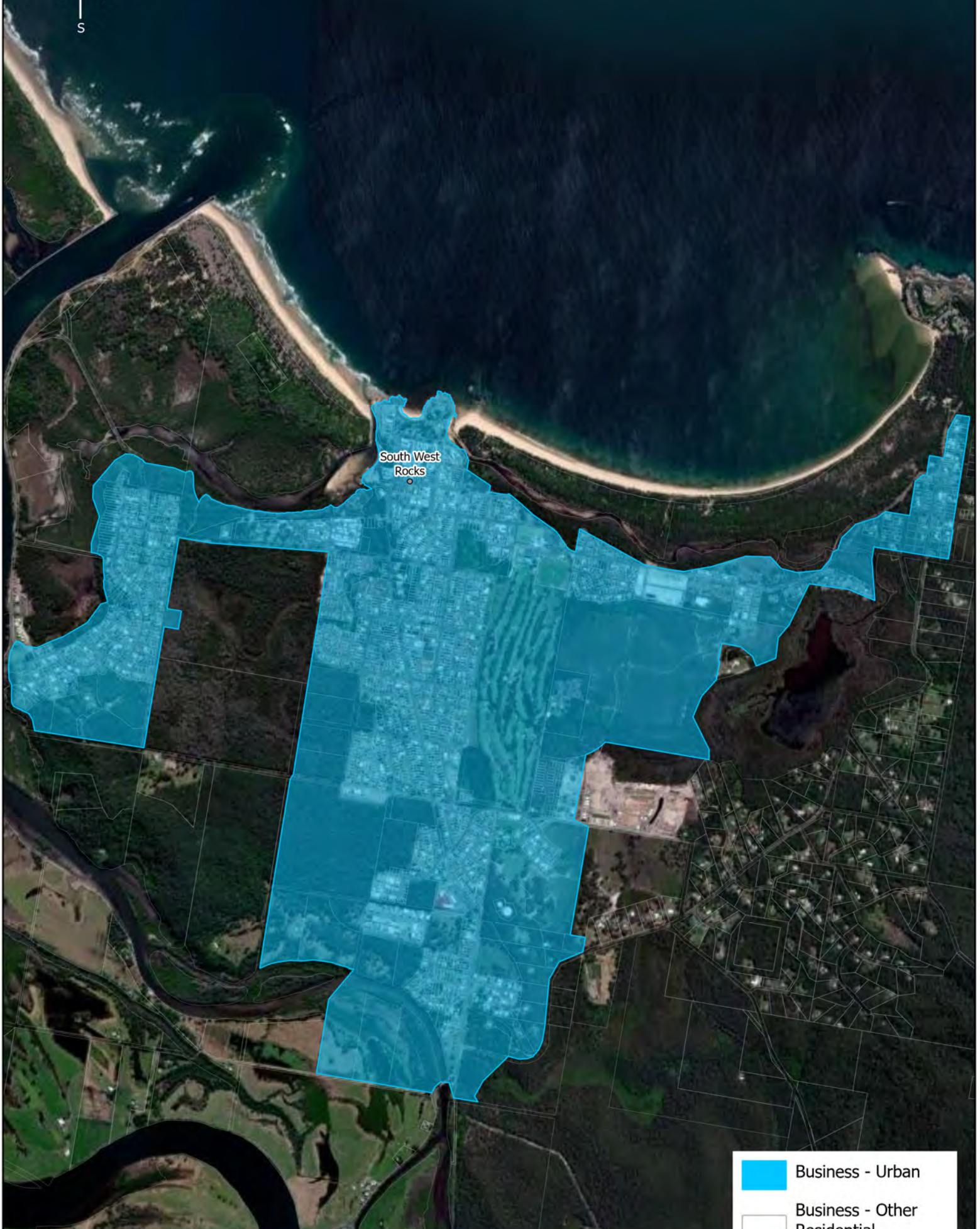

South West
Rocks

	Business - Urban
	Business - Other Residential Farmland